

Plotted By: Beigelman, Alex Sheet Set: 2690 WEST SAMPLE ROAD Layout: C4.10 WATER DETAILS September 15, 2025 05:53:34pm K:\rtr-civil\143 Jobs\143360001 2690 west sample road civil.dwg C:\Users\Beigelman\OneDrive\Documents\2690 west sample road civil.dwg  
This document, together with the concepts and designs presented herein, as an instrument of service, is intended only for the specific purpose and client for which it was prepared. Reuse of and improper reliance on this document without written authorization and adaptation by Kimley-Horn and Associates, Inc. shall be without liability to Kimley-Horn and Associates, Inc.

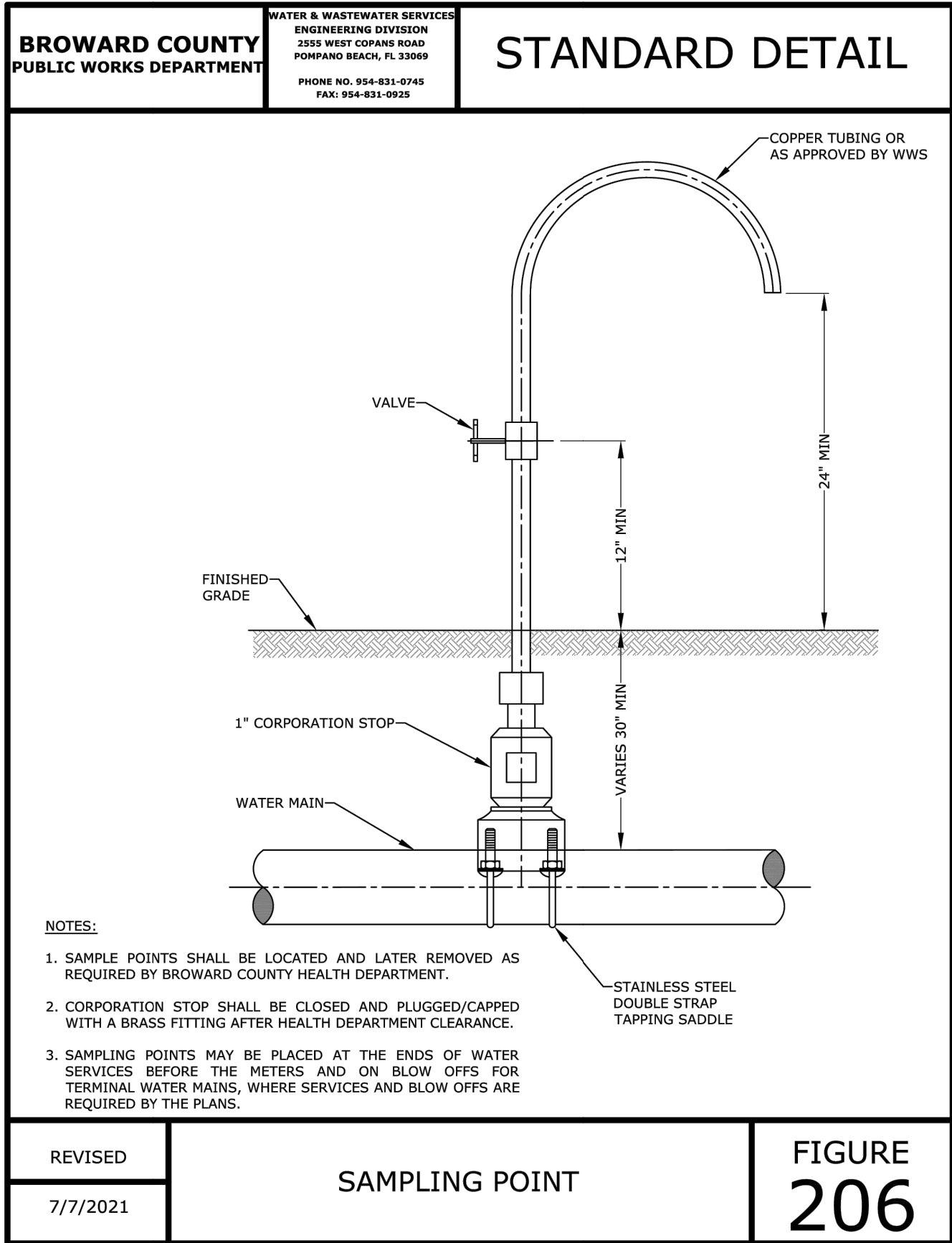
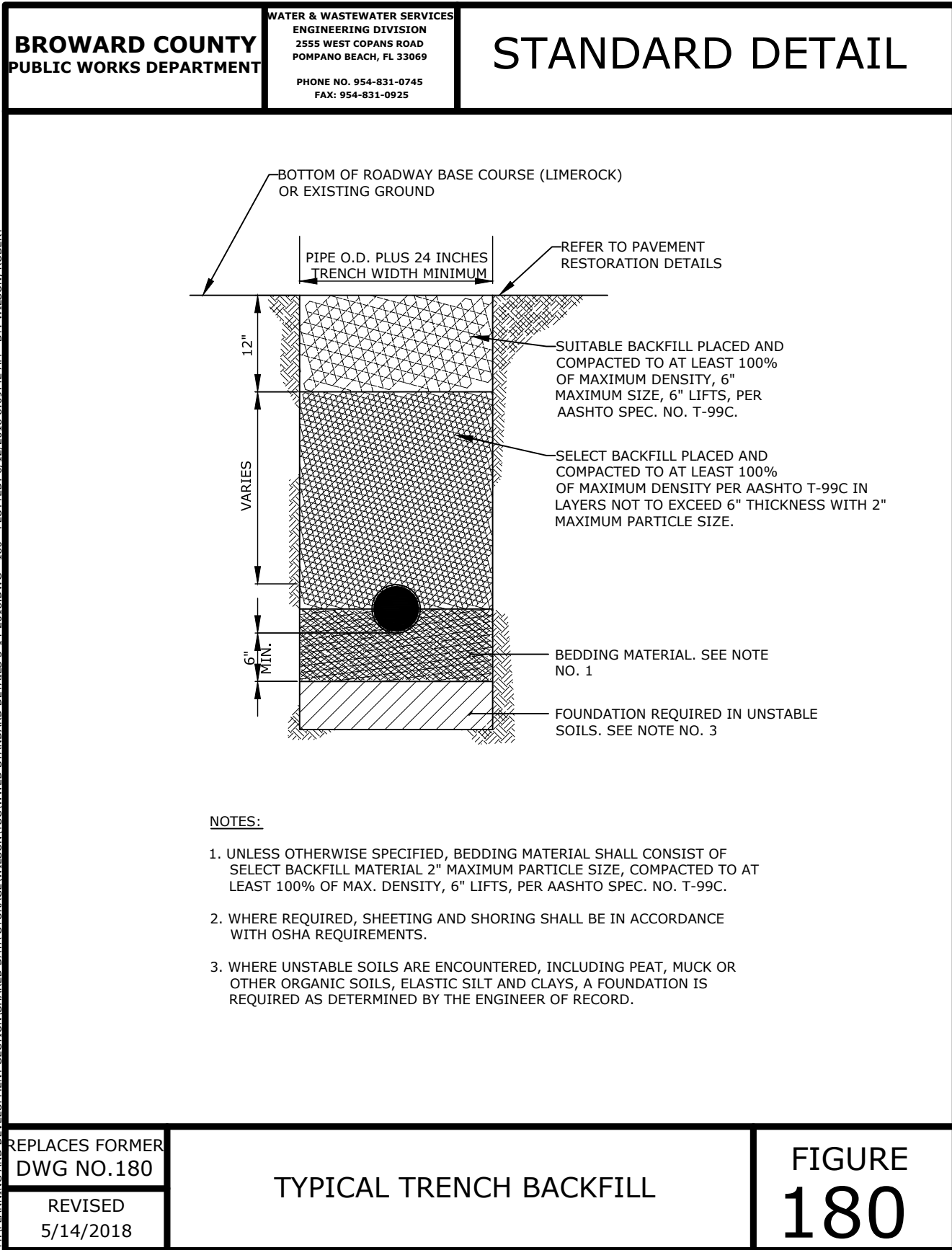
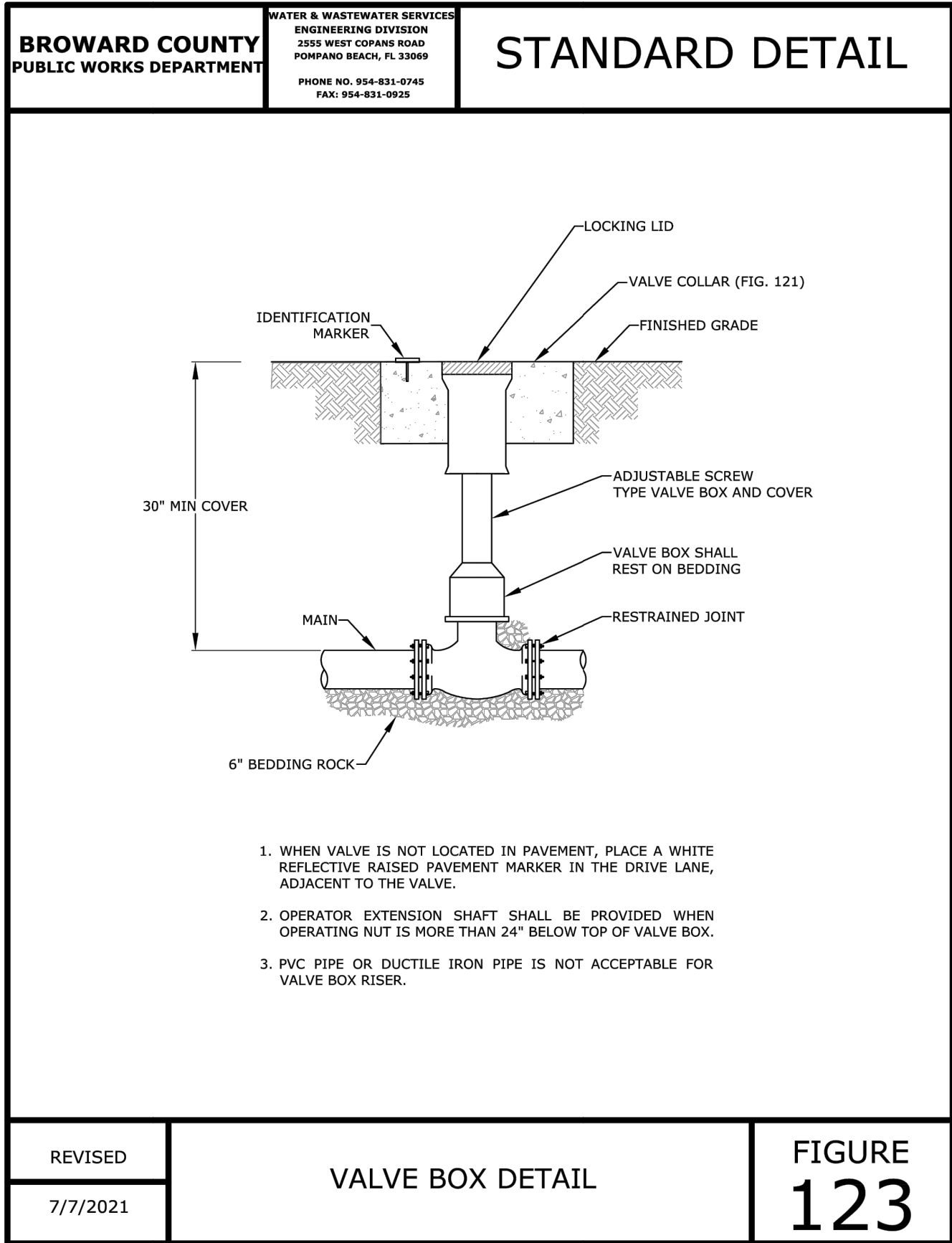
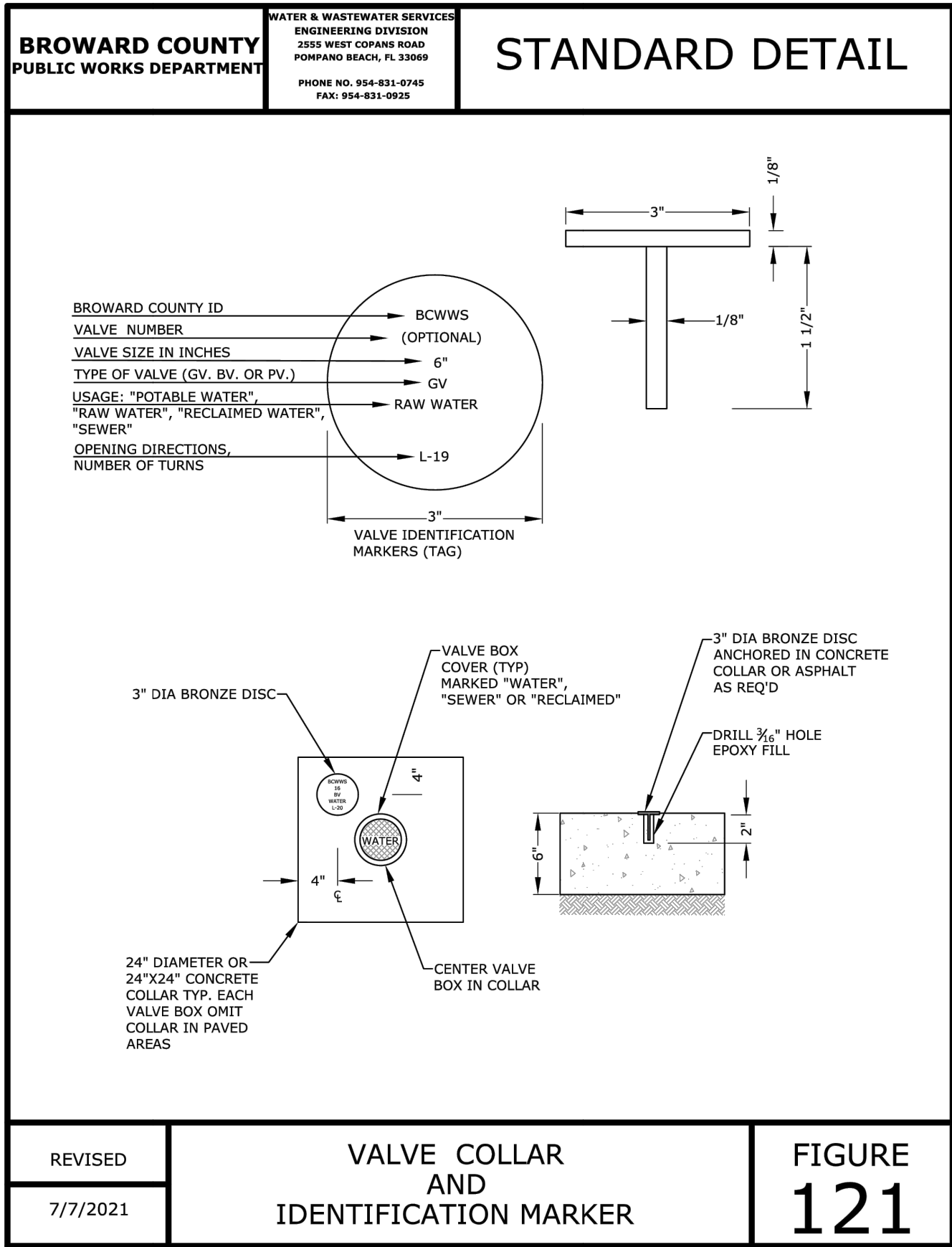
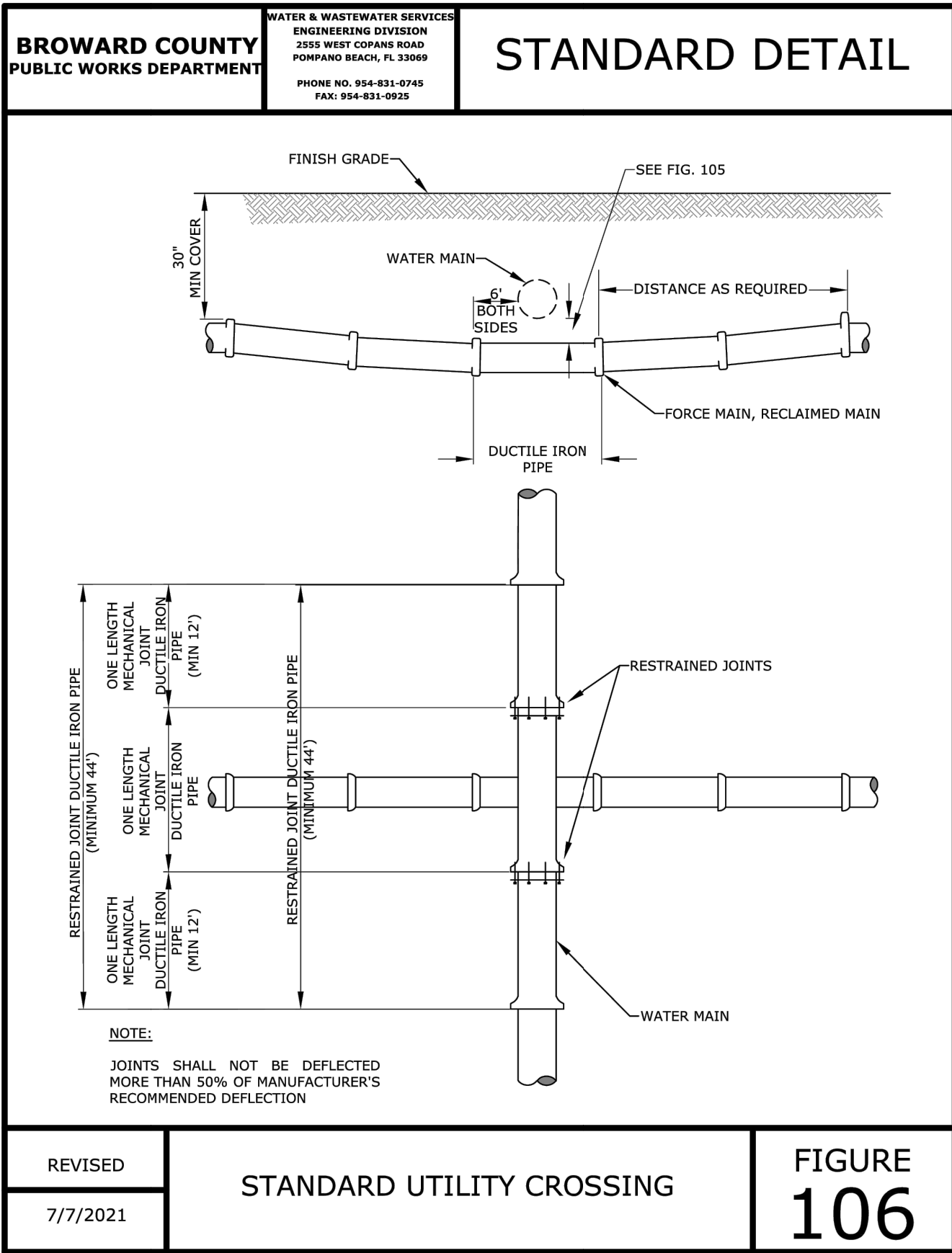
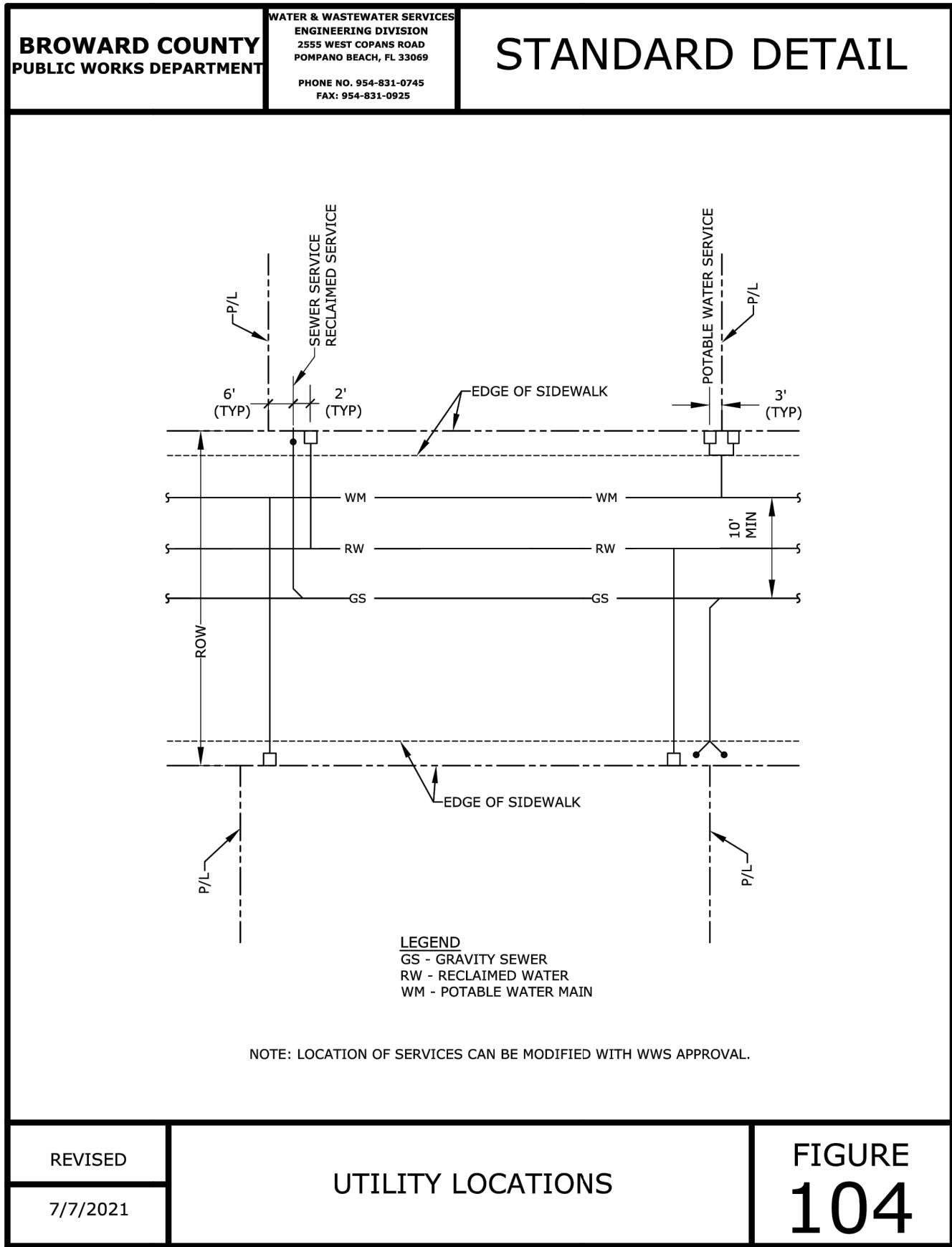

THIS ITEM HAS BEEN DIGITALLY SIGNED AND SEALED BY GEORGE BALABAN, P.E. ON THE DATE ADJACENT TO THE SEAL.  
SIGNATURE MUST BE VERIFIED ON ANY ELECTRONIC COPIES.

THE PRESENCE OF GROUNDWATER SHOULD BE ANTICIPATED. CONTRACTOR'S BID SHALL INCLUDE CONSIDERATION FOR ADDRESSING THIS ISSUE AND OBTAINING ALL NECESSARY PERMITS.

ALL ELEVATIONS SHOWN ON THESE PLANS ARE BASED ON THE NAVD 88. TO CONVERT THE ELEVATION HEREON TO NGVD 29 ADD 1.51 FEET.



KNOW WHAT'S BELOW  
ALWAYS CALL 811  
BEFORE YOU DIG

It's fast. It's free. It's the low.

www.callsunshine.com

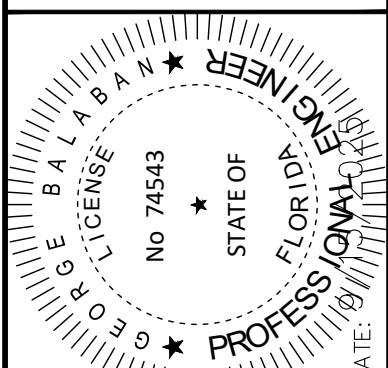
KHA PROJECT 143360001	DATE MAY 2025	SCALE AS SHOWN	DESIGNED BY MB	DRAWN BY MB	CHECKED BY GB	DATE 05/15/2025		<b>Kimley»Horn</b> © 2025 KIMLEY-HORN AND ASSOCIATES, INC. 8201 PETERS ROAD, SUITE 2200, PLANTATION, FL 33324 PHONE: 954-535-5100 FAX: 954-739-2247 WWW.KIMLEY-HORN.COM REGISTRY No. 696	REVISIONS	DATE	BY

2690 WEST SAMPLE ROAD PREPARED FOR NATIONAL EXPRESS WASH LLC	FLORIDA CITY OF POMPANO BEACH	SHEET NUMBER <b>C4.10</b>